

424 Filed This 3 day of July 1968
 And Recorded in Vol. 44 Page 42 at 11:42 A.M.
 Ollie Farnsworth
 Register-Measure Commissioner Greenville County, S. C.

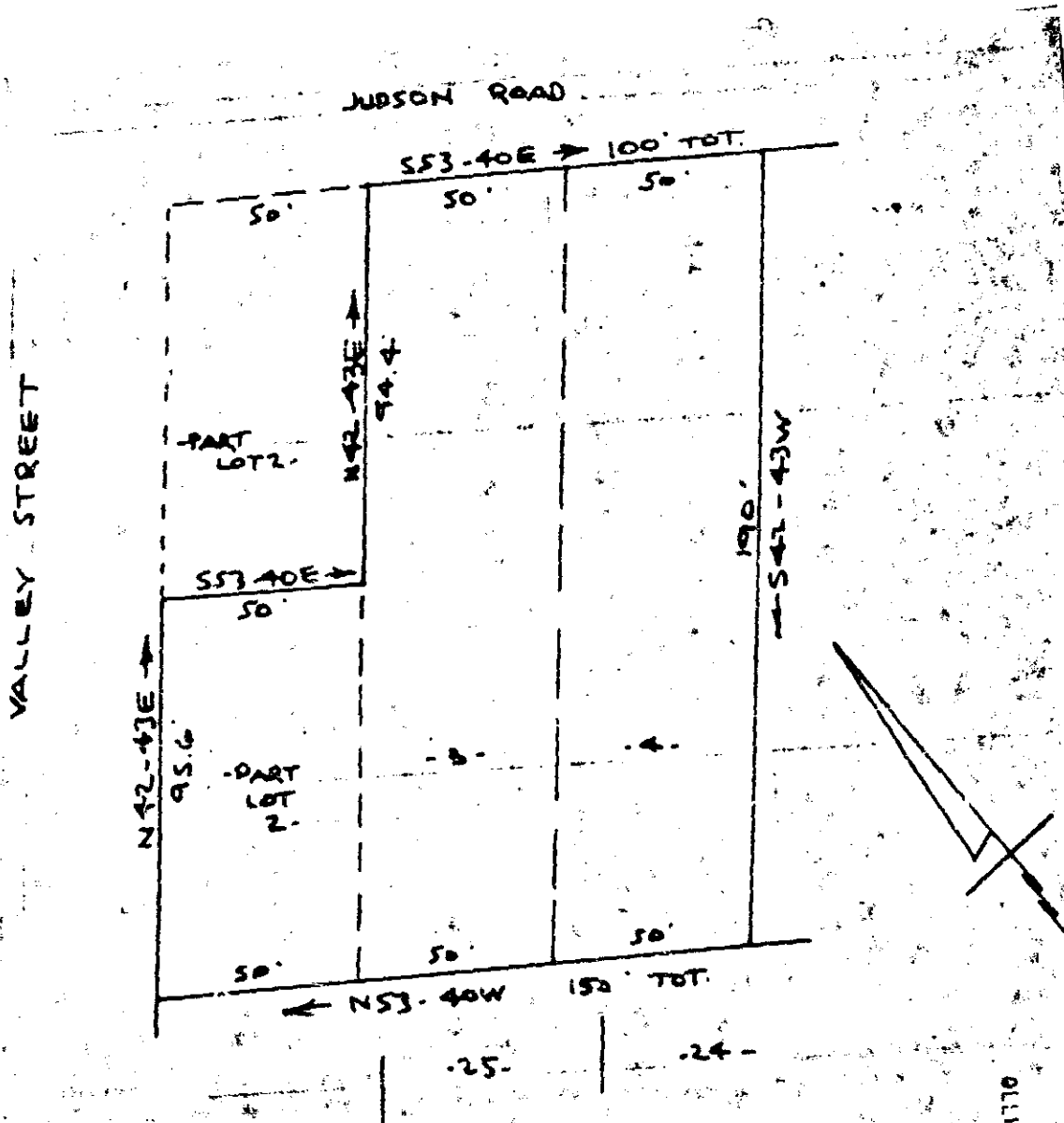

SURVEY FOR
 LEONARD W. HAMBY
 NEAR GREENVILLE, S. C.
 SCALE 1"=40' 1 JULY 1968

JUL 3 11 49 AM 1968
 OLLIE FARNSWORTH
 R.M.C.

121
 CAROLINA ENGINEERING & SURVEYING CO
 GREENVILLE, S. C.

444-43
 39-43